

Profile

The figure below identifies some of the areas in and around Corkscrew that may frequently be referred to in communications and conversations but whose actual locations may remain somewhat of a mystery.

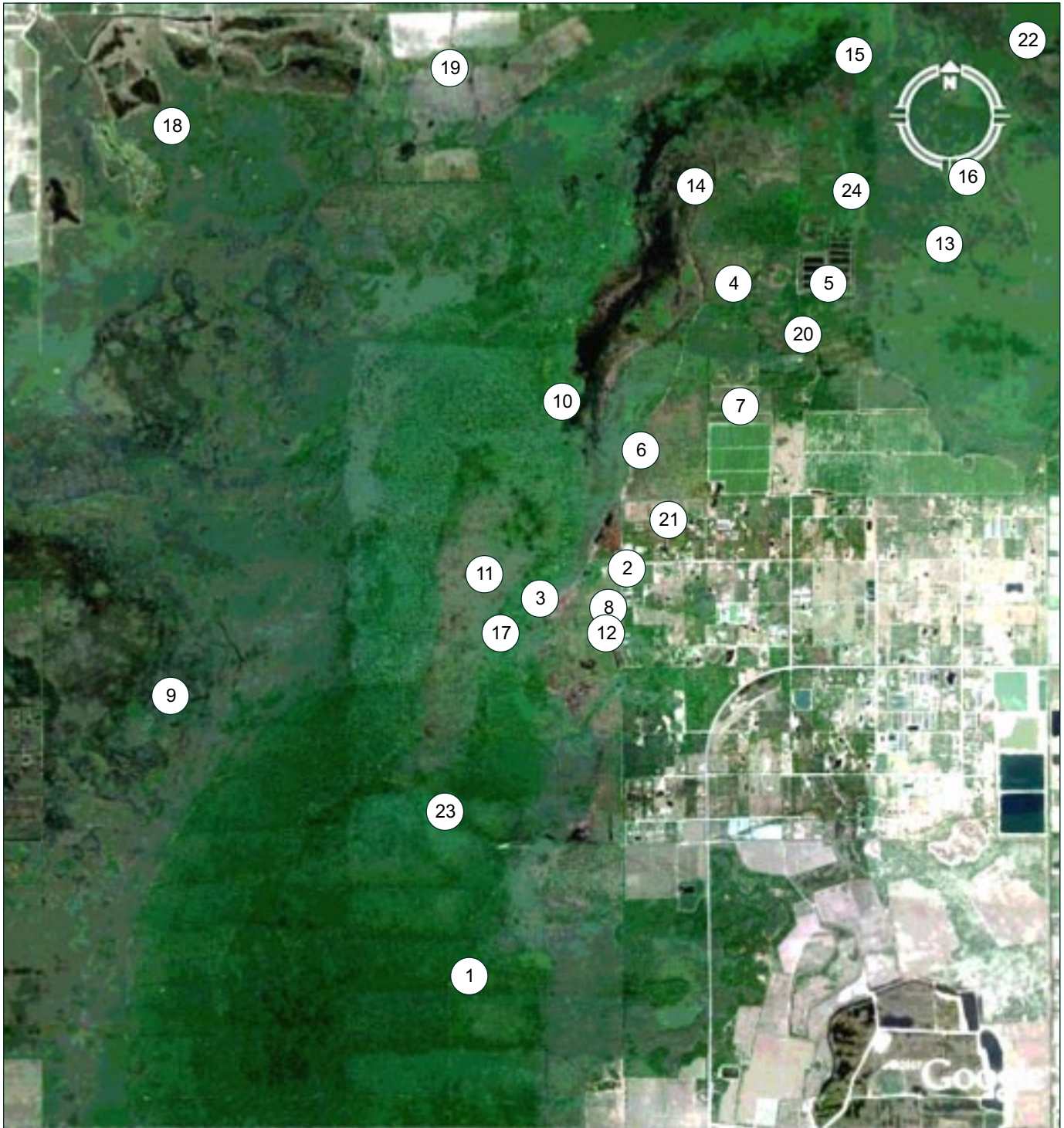

Key (listed alphabetically)

- | | | |
|--------------------------------|-----------------------------|--------------------------------------|
| 1. Bird Rookery Swamp | 9. Gordon Swamp | 17. Observation platform (boardwalk) |
| 2. Blair Center/Parker Library | 10. Half Moon Lake | 18. Panther Island |
| 3. Boardwalk | 11. Horseshoe Marsh | 19. Panther Island Bank Expansion |
| 4. Eagle Island | 12. Ichthyology Science Lab | 20. Ralph Road |
| 5. Fish Farm | 13. Little Corkscrew Island | 21. Rigsby Tract (old tree farm) |
| 6. Fish Farm Road | 14. North Marsh | 22. Ruess Island |
| 7. Frank property | 15. North Marsh Lookout | 23. South Tram |
| 8. Gator Hole/Guest Cabin | 16. Oak Room | 24. Washout Road |